

# AL ARABIA MEDICAL SURGICAL EQUIPMENT TRADING LLC



"Innovative Dental Solutions for a Healthier Smile"

## PRODUCT CATALOG

### 2025

#### *What We Offer*

Dental Consumables  
Dental Units & Chairs  
Imaging Systems (Intraoral X-rays)  
Instruments & Handpieces  
Sterilization Equipment  
Laboratory Devices  
Orthodontic & Implant Systems

#### *Our Authorised Brands*

We are proud to be the authorised dealer of globally recognized dental brands, including:



Our partnership with these trusted manufacturers ensures that we deliver only the highest-quality dental products and technologies to our clients.

☎ Contact Us  
058-629-4624

alarabiamed@alarabiamed.com  
alarabiamed.com  
UAE, AJMAN

"Your Trusted Partner in Dental Excellence"

# OverCEM SA

Dual-Curing Self-Adhesive Resin Cement

**Self-Adhesive  
Innovative Formula**

**Strong**

**Dual-curing**

**Auto-mixing  
T-Mixers tips**

**Multi-purpose  
Luting cement**



**SIMPLE  
STRONG  
RELIABLE**

[www.overfibers.com](http://www.overfibers.com)





## Self-Adhesive Innovative Formula

Excellent bond strength stable over time

## Strong

High Mechanical Properties

## Dual-curing

Guarantees high polymerization efficiency

## Auto-mixing T-Mixer

-30% cement waste compared to conventional helix mixing tips

## Multi-purpose Luting cement

Zirconia, Ceramics, Metals, Lithium disilicate, Posts, Composites



OverCEM SA  
Translucent

OverCEM SA  
Universal

OverCEM SA  
Opaque

## Excellent bond strength to Zirconia and Lithium Disilicate ceramics

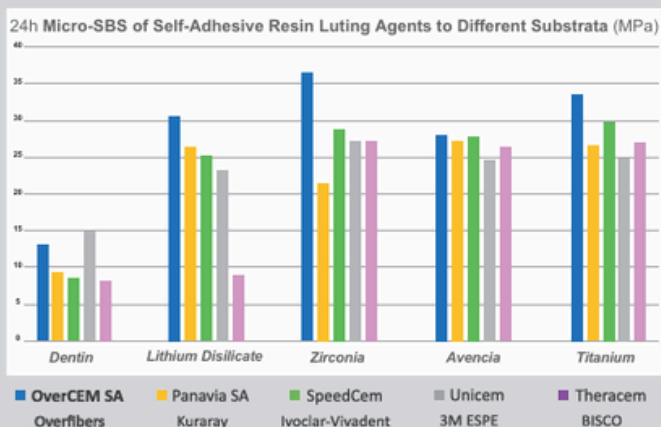

Ciocca L<sup>1</sup>, Baldissara P<sup>1</sup>, Parisi C<sup>1</sup>, Wandscher V<sup>2</sup>, Librenti M<sup>4</sup>, Melilli D<sup>2</sup>

<sup>1</sup>DIBINEM - Division of Prosthodontics and Maxillofacial Rehabilitation, University of Bologna, Italy;

<sup>2</sup>Department of Surgical, Oncological and Oral Sciences, University of Palermo, Italy;

<sup>3</sup>Prosthodontics Unit, School of Dentistry, CNEC Faculty of Santo Angelo, RS, Brazil;

<sup>4</sup>Overfibers srl R&D, Imola, Italy.

## Outstanding Adhesion to Hi-Rem+ and Over Post+ fiber posts!

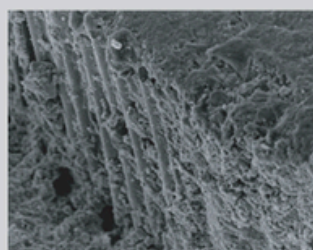

The cement/post interface showed high push-out shear forces: the adhesion between **Hi-Rem+** and **OverCEM SA** is increased thanks to the innovative **Active Adhesion System** contained in the post's resin matrix, and the extreme micro-roughness of its surface, greater than 5.0 microns (Ra).

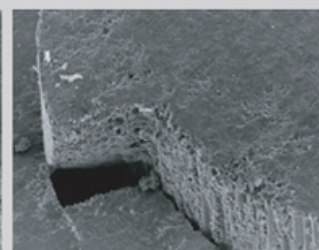

**OverCEM SA** cement also showed a strong adhesion to the dentin, the micrograph shows the balanced adhesion between the two interfaces: cement/dentin and cement/post.

# OverCEM SA

Dual-Curing Self-Adhesive Resin Cement

## Features

## Advantages

T-Mixer the smallest on the market

Less cement waste in mixing tip

Ideal consistency

More practical

No etching - No priming - No bonding

Time and money saving

Easy removal of excess

Faster use

No post-operative sensitivity

No discomfort for the patient

Strong and moisture-tolerant

Longer stability in time

## High chromatic stability for outstanding aesthetics

OverCEM SA has the lowest absorption result

Before



After



OverCEM SA  
Universal

Competitor 1

Competitor 2

Competitor 3



Even after 3 days at 37°C in concentrated coffee OverCEM SA color changing is negligible in comparison to other SA cements

Source Overfibers internal data

## Indications for use

OverCEM SA  
Specific when you need

**STRONG  
ADHESION**

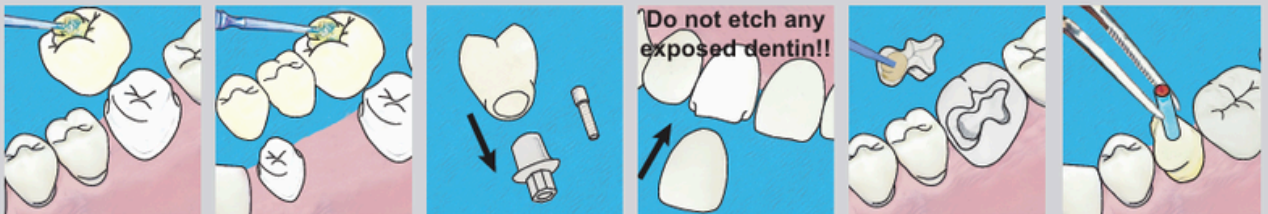

	Crowns	Bridges	Implant prosthodontics (Screwed metal-bonded)	Veneer crowns	Inlays/Onlays	Posts and dowels
Metal	•	•	•		•	•
Glass-ceramics	•	•	•	•	•	
Zirconia	•	•	•	•	•	•
Composites	•	•	•	•	•	•
Titanium Ceramic, Co-Cr Ceramic (implant prosthodontics)	•	•	•			



# OverCEM SA

# Overfibers Posts

## Features

## Advantages

Active Adhesion System*	Increases the adhesion with OverCEM SA
Highly retentive surface	Increases the post/cement adhesion
No silanization need	Time-saving and cost-effective
Glass fibers	High flexure strength
Balanced flexure E-modulus	To better stabilize the restoration
Translucent	To accelerate the activation of the dual-cement
Radiopaque	To be clearly distinguishable inside the canal
Easy to remove**	Safely with absolute certainty and without tooth damages



CE  
0425

### OverCEM SA

### T-Mixer Regular

### T-Mixer Wide + Endo Tips

\*Hi-Rem+ and Over Post+  
\*\*Hi-Rem+ and Hi-Rem Post

CODE	Description			
SKOCS	OverCEM SA Starter KIT	1 Translucent 9,5g syringe 1 Universal 9,5g syringe 1 Opaque 9,5g syringe	29 T-Mixer Regular	10 T-Mixer Wide + 10 Endo Tips
KOCTR	OverCEM SA Translucent KIT	3 Translucent 9,5g syringe	24 T-Mixer Regular	15 T-Mixer Wide + 15 Endo Tips
KOCUN	OverCEM SA Universal KIT	3 Universal 9,5g syringe	24 T-Mixer Regular	15 T-Mixer Wide + 15 Endo Tips
KOCOP	OverCEM SA Opaque KIT	3 Opaque 9,5g syringe	39 T-Mixer Regular	
ROCTR	OverCEM SA Translucent	1 Translucent 9,5g syringe	8 T-Mixer Regular	5 T-Mixer Wide + 5 Endo Tips
ROCUN	OverCEM SA Universal	1 Universal 9,5g syringe	8 T-Mixer Regular	5 T-Mixer Wide + 5 Endo Tips
ROCOP	OverCEM SA Opaque	1 Opaque 9,5g syringe	13 T-Mixer Regular	
TMREG	OverCEM SA T-Mixer Regular	25 T-Mixer Regular		
TMWE	OverCEM SA T-Mixer Wide + Endo Tip	15 T-Mixer Wide + 15 Endo Tips		



5 Posts for each size 0-1-2-3  
1 Drill for each size 0-1-2-3

SKOCH+	OverCEM SA - Hi-Rem+	1 Translucent 9,5g syringe	8 T-Mixer Regular	5 T-Mixer Wide + 5 Endo Tips	20 Posts	Hi-Rem+	4 Drills
SKOCHP	OverCEM SA - Hi-Rem Prosthetic Post	1 Translucent 9,5g syringe	8 T-Mixer Regular	5 T-Mixer Wide + 5 Endo Tips	20 Posts	Hi-Rem Post	4 Drills
SKOCP+	OverCEM SA - Over Post+	1 Translucent 9,5g syringe	8 T-Mixer Regular	5 T-Mixer Wide + 5 Endo Tips	20 Posts	Over Post+	4 Drills
SKOCP	OverCEM SA - Prosthetic Over Post	1 Translucent 9,5g syringe	8 T-Mixer Regular	5 T-Mixer Wide + 5 Endo Tips	20 Posts	Over Post	4 Drills

### Hi-Rem+

### Hi-Rem Prosthetic Post

### Over Post+

### Prosthetic Over Post

### Drill

CODE	Description	CODE	Description	CODE	Description	CODE	Description	Size Ø	CODE
RHP600	10 Hi-Rem+ 0	RPOP100	10 Hi-Rem Prosthetic Post 0	PP700	10 Over Post+ 0	POP100	10 Prosthetic Over Post 0	0.70 - 1.20	PD100
RHP601	10 Hi-Rem+ 1	RPOP101	10 Hi-Rem Prosthetic Post 1	PP701	10 Over Post+ 1	POP101	10 Prosthetic Over Post 1	0.80 - 1.40	PD101
RHP602	10 Hi-Rem+ 2	RPOP102	10 Hi-Rem Prosthetic Post 2	PP702	10 Over Post+ 2	POP102	10 Prosthetic Over Post 2	0.80 - 1.60	PD102
RHP603	10 Hi-Rem+ 3	RPOP103	10 Hi-Rem Prosthetic Post 3	PP703	10 Over Post+ 3	POP103	10 Prosthetic Over Post 3	0.90 - 1.80	PD103
						POP104	10 Prosthetic Over Post 4	1.10 - 2.10	PD104

### Overfibers S.r.l.

Via E. Malatesta,7 - 40026 Imola (BO) - Italy  
Phone +39 0542 52 153 - info@overfibers.com  
www.overfibers.com



**overfibers**  
improve your performance



# Over Posts the Solution for all clinical cases "The Sizes"

## Polygon Over Post ▶ oval section ▶ For teeth with non-circular and oval canals

SKRYP0P Polygon Over Post Starter Kit 9 Posts (3 for each size 1-2-3) + 3 Drills (1 for each size 1-2-3)

CODE	Refill	Max/Min Coronal Ø	Point Ø	Length	Refill Pack
PYOP01	Polygon Over Post # 1	2.00/1.20	0.80	19	10 posts
PYOP02	Polygon Over Post # 2	2.20/1.40	1.10	19	10 posts
PYOP03	Polygon Over Post # 3	2.50/1.60	1.20	19	10 posts



CODE	Refill	Refill Pack
PYD01	Polygon Drill # 1	1 drill
PYD02	Polygon Drill # 2	1 drill
PYD03	Polygon Drill # 3	1 drill

## Prosthetic Over Post ▶ conical-cylindrical shape ▶ For teeth with little or no residual coronal tissue

SKPOP Prosthetic Over Post Starter Kit 9 Posts (3 for each size 1-2-3) + 3 Drills (1 for each size 1-2-3)

CODE	Refill	Max Ø	Point Ø	Conicity Ø	Length	Refill Pack
POP100	Prosthetic Over Post # 0	1.20	0.70	0.04	19	10 posts
POP101	Prosthetic Over Post # 1	1.40	0.80	0.05	19	10 posts
POP102	Prosthetic Over Post # 2	1.60	0.80	0.06	19	10 posts
POP103	Prosthetic Over Post # 3	1.80	0.90	0.08	19	10 posts
POP104	Prosthetic Over Post # 4	2.10	1.10	0.08	19	10 posts



CODE	Refill	Refill Pack
PD100	Prosthetic Drill # 0	1 drill
PD101	Prosthetic Drill # 1	1 drill
PD102	Prosthetic Drill # 2	1 drill
PD103	Prosthetic Drill # 3	1 drill
PD104	Prosthetic Drill # 4	1 drill

## Endodontic Over Post ▶ double conical shape ▶ For teeth with moderate quantities of residual coronal tissue

SKEOP Endodontic Over Post Starter Kit 9 Posts (3 for each size 1-2-3) + 3 Drills (1 for each size 1-2-3)

CODE	Refill	Max Ø	Point Ø	Conicity Ø	Length	Refill Pack
EOP200	Endodontic Over Post # 0	1.00	0.56	0.04	19	10 posts
EOP201	Endodontic Over Post # 1	1.30	0.65	0.08	19	10 posts
EOP202	Endodontic Over Post # 2	1.60	0.72	0.08	19	10 posts
EOP203	Endodontic Over Post # 3	1.80	0.88	0.08	19	10 posts
EOP204	Endodontic Over Post # 4	2.00	1.04	0.08	19	10 posts



CODE	Refill	Refill Pack
ED200	Endodontic Drill # 0	1 drill
ED201	Endodontic Drill # 1	1 drill
ED202	Endodontic Drill # 2	1 drill
ED203	Endodontic Drill # 3	1 drill
ED204	Endodontic Drill # 4	1 drill

## Duo Over Post ▶ conical shape ▶ For canals with accentuated ribbon section or coronally very flared

CODE Refill Max Ø Point Ø Conicity Ø Length Refill Pack

DOP301	Duo Over Post # 1	1.50	0.50	0.07	19	10 posts
DOP302	Duo Over Post # 2	1.80	0.60	0.08	19	10 posts



Polygon Over Post Starter Kit  
Prosthetic Over Post Starter Kit  
Endodontic Over Post Starter Kit



Polygon Drill  
Prosthetic Drill  
Endodontic Drill



UNI EN ISO 9001  
UNI CEI EN ISO 13485



# Over Post

## Glass Fiber Post

**Over Post the Solution for all clinical cases**

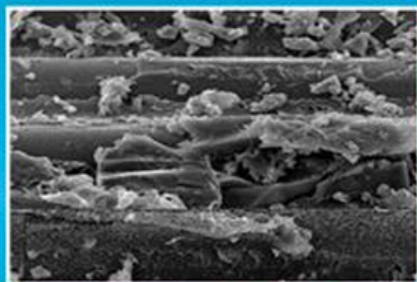

The surface of Over Post is extremely rough and retentive in order to maximize the adhesion of the cement. 1000 X

Over Post is translucent to accelerate the activation of dual curing cements

The radiopacity of Over Post makes them easily distinguishable from the cement

Over Post is available in four shapes, which have been designed for all clinical requirements

Duo Over Post

Endodontic Over Post

Prosthetic Over Post

Polygon Over Post

# Over Posts the Solution for all clinical cases "The Performances"



## Balanced elastic modulus

- Two times greater than conventional E-Glass fiber posts
- Half than that of metal alloys

## It guarantees the stability of core build-up

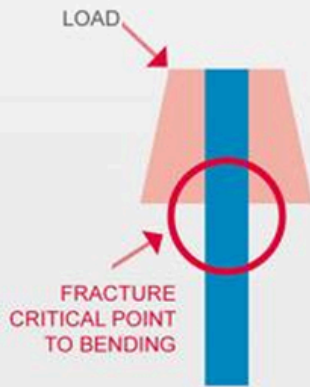

"S" type glass fibers  
**1500 MPa**  
extremely high flexure resistance

Highly balanced flexure E-modulus  
**60 GPa**  
to guarantee maximum stabilization  
of the restoration

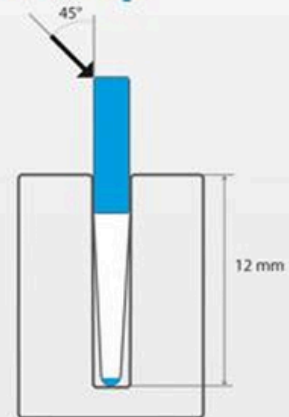

Over Posts resist 5 million  
fatigue cycles at 50 N



## "S" Glass Fiber behave better than metal ones

- The most recent dental literature shows that, due to the lower elastic modulus, fiber posts behave better than metal ones.
- Metal posts are ten times stiffer than the root dentin so they may fracture the root

## It avoids breaking of the root

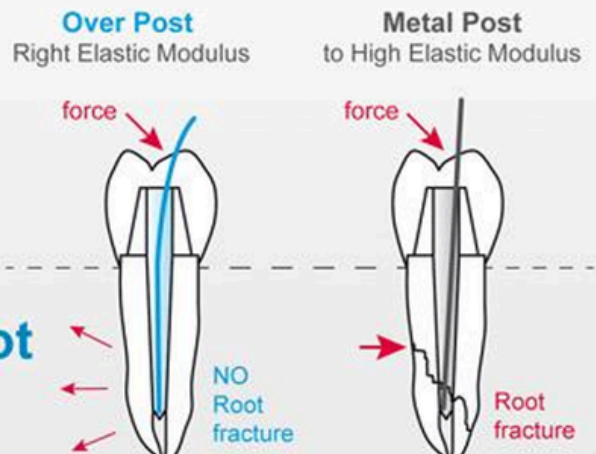

## Highly retentive surface 3.8 Ra

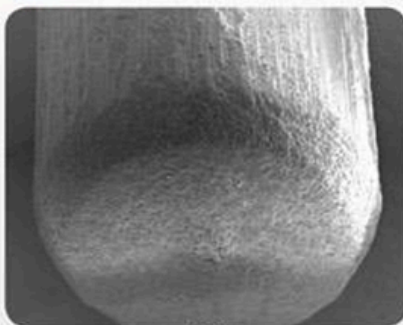

X50

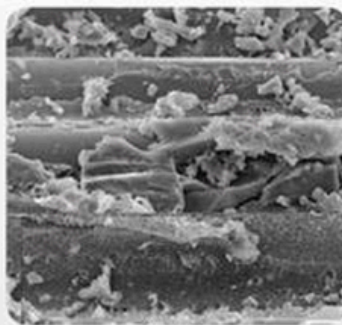

X1000

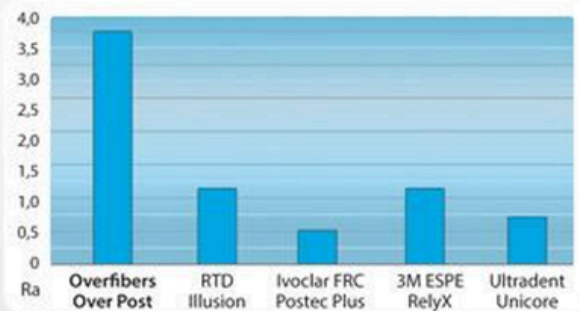

**increases the post /cement\* adhesion**  
**It doesn't need silanization**

\*Microtensile bond strength of fiber post: effect of surface roughness

P. BALDISSARA<sup>1</sup>\*, C. MONACO<sup>1</sup>, L.F. VALANDRO<sup>2</sup> University of Bologna, Bologna, Italy<sup>1</sup> and Federal University of Santa Maria, Brazil<sup>2</sup>



# Over Posts the Solution for all clinical cases "The Shapes"

## Polygon Over Post oval section

When used under complete crown restored teeth is 49%\* more resistant than teeth restored with standard circular ones and is capable of bringing a much higher level of resistance to the restoration.

**When >** For single root premolars, canine teeth and incisors with oval sections

\*L. Melioto: Fracture strength of a new fiber post concept. Dept. of oral Sciences, prof. R. Scotti, Univ. of Bologna Italy

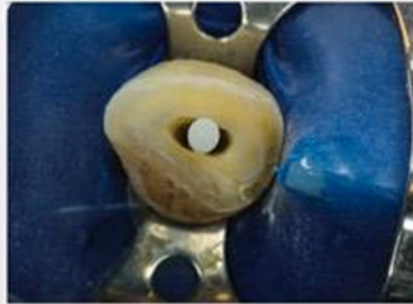

## Prosthetic Over Post conical-cylindrical shape

they present the maximum emergency diameter at the level where they come out of the root, according to the most recent studies regarding the root canal shapes.

**When >** For teeth with little or no residual coronal tissue that are significantly stressed

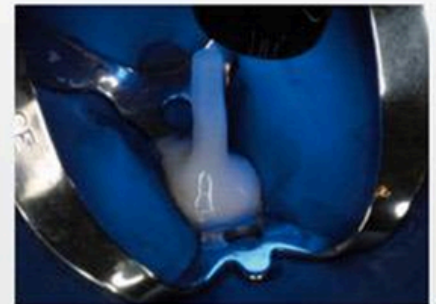
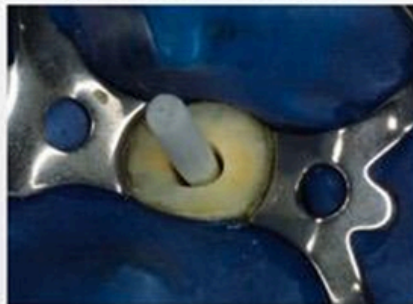

## Endodontic Over Post double conical shape

The conicity of the coronal portion reduces the interference with the residual dental structure or with the other post.

**When >** For teeth that have a moderate residual coronal structure or when more than one post is inserted in the canals

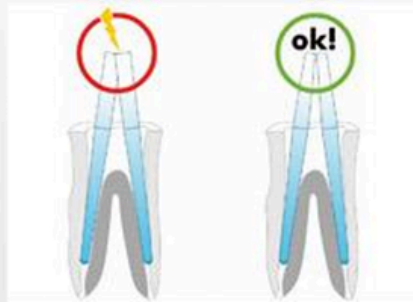

## Duo Over Post conical shape

For canals with accentuated ribbon section or coronally very flared. To be used in twos or threes in the same canal.

**When >** For flared canals in particular in the upper incisors, in the single canal premolars and in the canine teeth

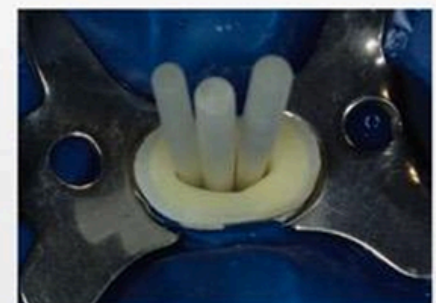

# C-Root BP

**C-Root**  
Make Endo Great  
crootdental.com

## Strontium-Based Bioceramic Putty

The one and the only with strontium silicate

- **Various Uses**

Direct and indirect pulp capping  
Partial pulpotomy  
Repair of root perforation  
Repair of resorption  
Apexification  
Root-end filling  
Pulpotomy and apexogenesis Obturation  
Cavity liner and base

- **Non-staining with no risk of drying out**

- **Easy to apply to the apical area**

- **Effortless to use without mixing**

- **Antibacterial with a high pH**



## C-Root BP | Bioceramic Repair Putty

- Repair of perforation & pulp capping
- Healing in 3 months
- Forming dentin bridge
- Incredibly easy to handle

**C-Root**  
Make Endo Great



# C-Root SP

e-Root

## Strontium-Based Bioceramic Sealer

The one and the only with strontium silicate



• *Heal within 3 Months*

• *Highly Antibacterial Properties*

• *Total Seal  
Total Heal*

• *Painless Post-op, No Symptoms*

• *1 Million RCTs*

*No Failure Feedback*

## C-Root SP | Bioceramic Root Canal Sealer

- Large periapical lesions & re-RCTs
- Healing in 3 to 6 months
- Antibacterial and decrease pain
- 1 million RCT cases for 3 years

# C-Root EDTA Gel

*It is a water-soluble gel base comprising 17%~22% EDTA and 5%~12% urea peroxide.*

- ◆ Good for coating file tips
- ◆ Eliminated stained layer
- ◆ Real-time lubrication to prevent file breakage
- ◆ Microbubble-assisted chip and debris evacuation during cutting

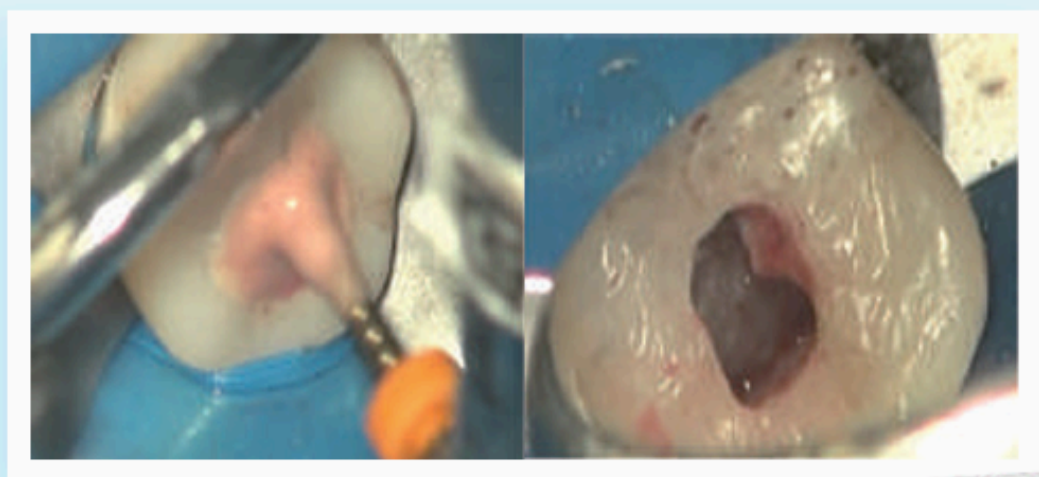



# C-Root Calcium Hydroxide Paste

*It is a premixed calcium hydroxide barium sulfate paste for root canal medication.*

- ◆ No staining, thorough sterilization
- ◆ 14 days post-op: non-easy solidification
- ◆ Good flowability to the apex
- ◆ Minimal post-op symptoms

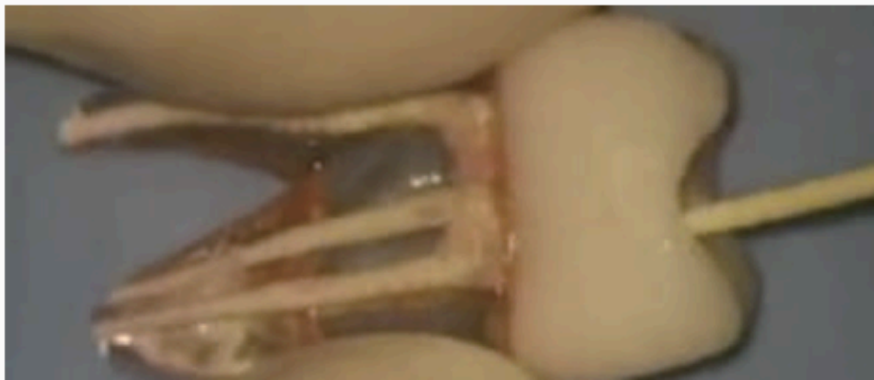

# Make Endodontics Great

## C-Root SP Sr Bioceramic Sealer

*It is an Injectable Bioceramic Root Canal Sealer with patented strontium silicate.*

- ◆ Healing within 3 months
- ◆ Painless post-op, No symptoms
- ◆ Total seal, Total heal
- ◆ 1,000,000 RCTs, No failure feedback



## C-Root BP Sr Bioceramic Repair

*It is an Injectable Bioceramic Root Canal Repair Material with patented strontium silicate.*

- ◆ Highly biocompatible
- ◆ No inflammation after 70 days
- ◆ 70% dentin bridge formation rate

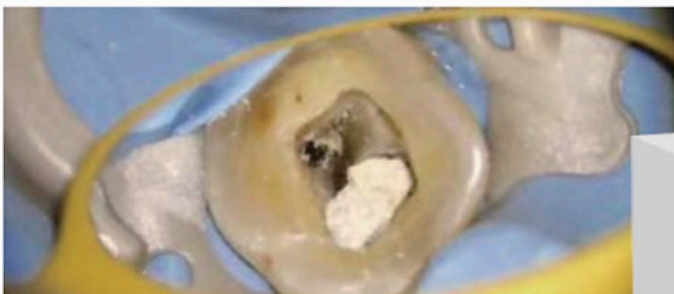





# AL ARABIA MEDICAL SURGICAL EQUIPMENT TRADING LLC



"Innovative Dental Solutions for a Healthier Smile"

## ***Why Choose Us?***

- ✓ Trusted by thousands of dental professionals
- ✓ Internationally certified products
- ✓ Exceptional after-sales support
- ✓ Continuous innovation & training

## ***Thank You for Choosing***

Al Arabia Medical

Delivering Confidence, One Smile at a Time.

## ***Stay Connected***

 Website: [alarabiamed.com](http://alarabiamed.com)

 Email: [alarabiamed@alarabiamed.com](mailto:alarabiamed@alarabiamed.com)

 Phone: 058-629-4624

 Address: UAE, Ajman

## ***Need Help?***

For product inquiries, quotations, technical support, or training requests, our expert team is just a message away.

 WhatsApp Support:  
058-629-4624

 Available: 9 AM – 6 PM (Mon–Sat)



Advancing Dentistry. Empowering Professionals.